VISIT…

LANZAROTE Caliente.COM

pianokafe

RUN

Words and Music by Amy MacDonald

♩ = 120 **Brightly**

Guitar Capo 1st fret

A♭ A♭(add2) A♭ A♭(add2)

5 A♭ A♭(add2) A♭ A♭(add2)

1. Will you

9 A♭

tell me when the lights are fad - ing 'cos I can't see, I can't see no

(2.) tell me when the fight - ing's ov - er 'cos I can't take, I can't take no

13 D♭ D♭add9 D♭ D♭add9

more.

more.

Will you

Will you

© 2007 Amy MacDonald Ltd
Warner/Chappell Music Publishing Ltd

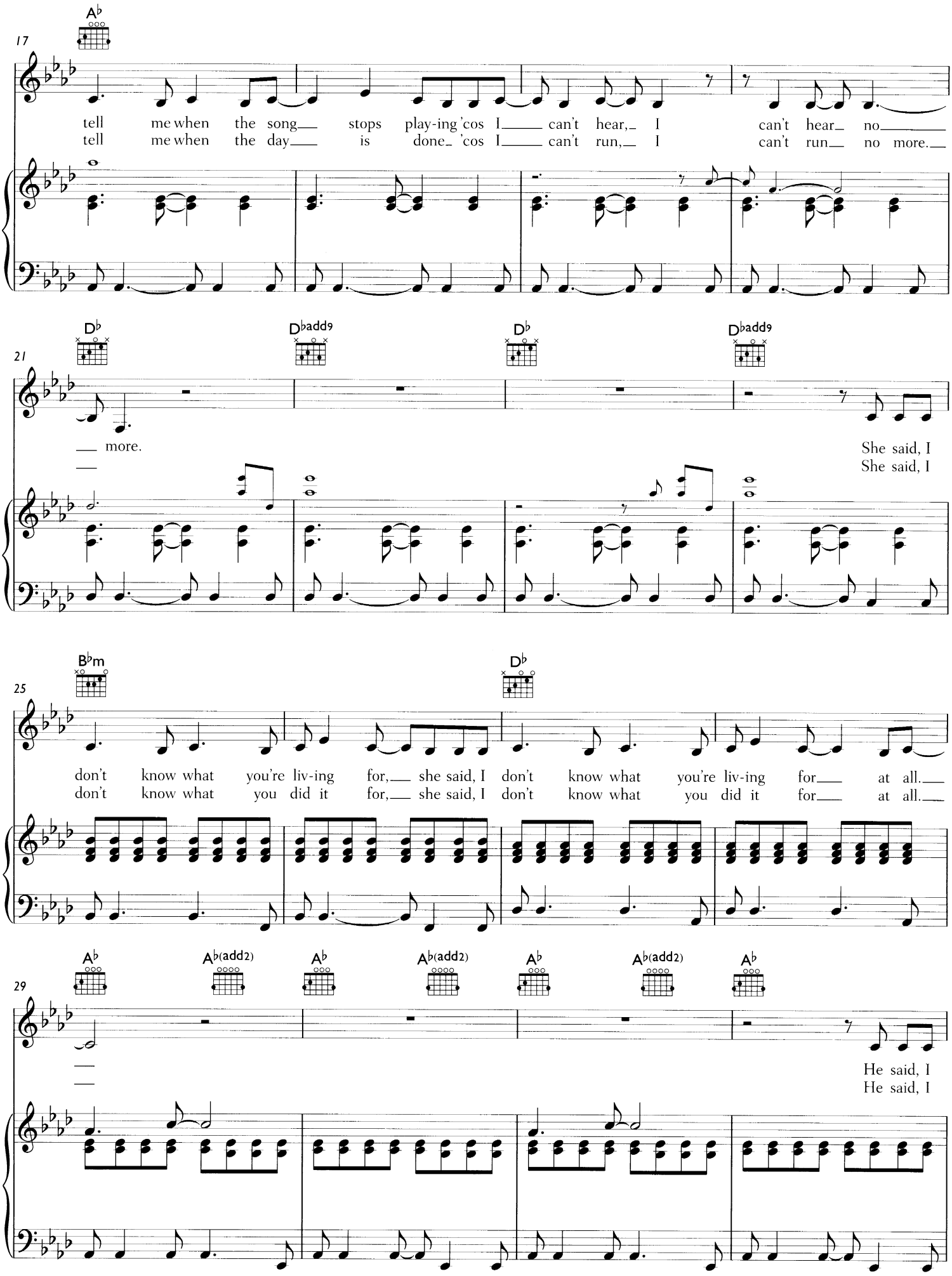
17
A♭
tell me when the song stops play-ing 'cos I can't hear, I can't hear no
tell me when the day is done 'cos I can't run, I can't run no more.
21
D♭
D♭add9
D♭
D♭add9
more.
She said, I
She said, I
25
B♭m
D♭
don't know what you're liv-ing for, she said, I don't know what you're liv-ing for at all.
don't know what you did it for, she said, I don't know what you did it for at all.
29
A♭
A♭(add2)
A♭
A♭(add2)
A♭
A♭(add2)
A♭
He said, I
He said, I

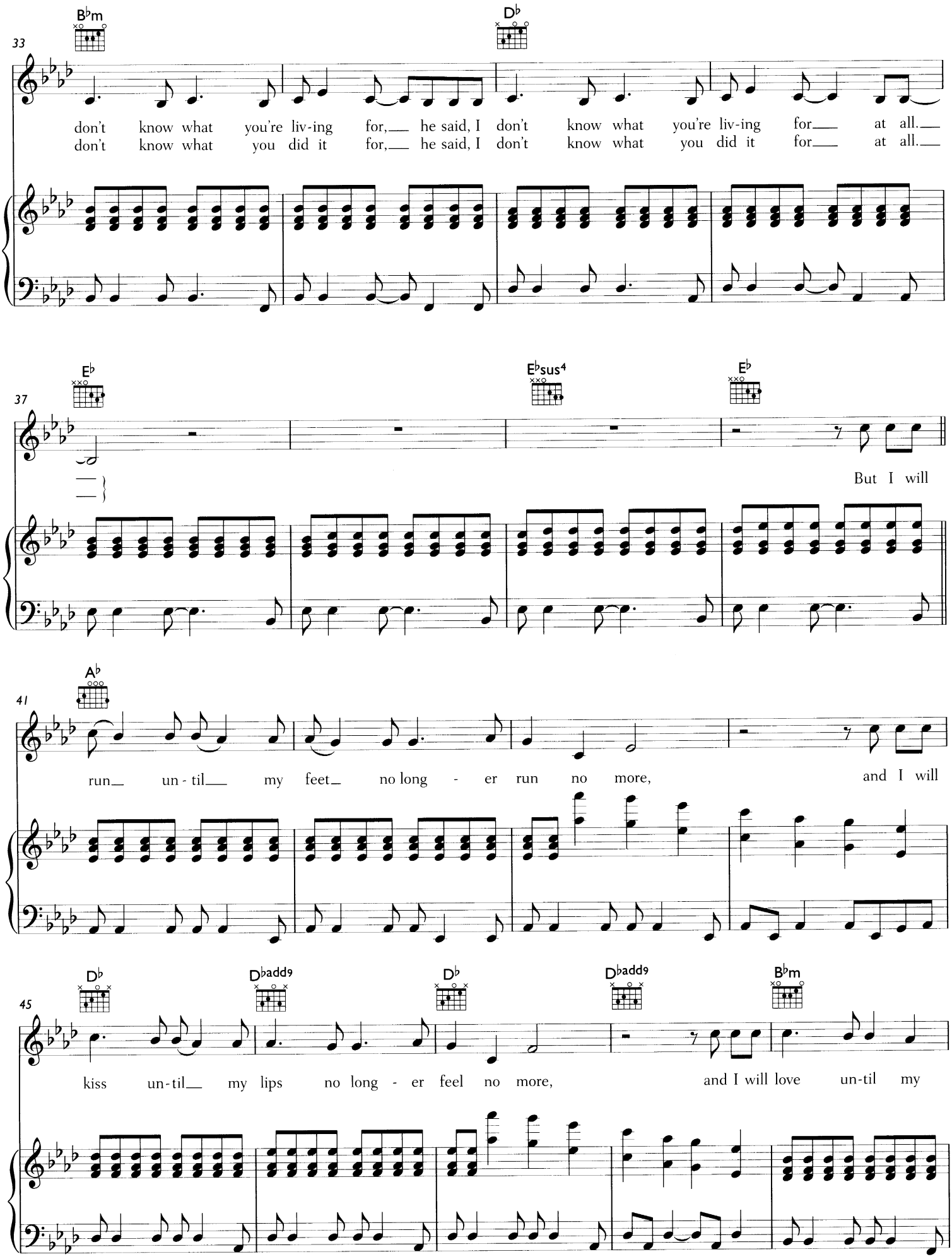
33
B♭m
D♭
don't know what you're liv-ing for, he said, I don't know what you're liv-ing for at all.
don't know what you did it for, he said, I don't know what you did it for at all.
37
E♭
E♭sus4
E♭
But I will
41
A♭
run un-til my feet no long-er run no more, and I will
45
D♭
D♭add9
D♭
D♭add9
B♭m
kiss un-til my lips no long-er feel no more, and I will love un-til my

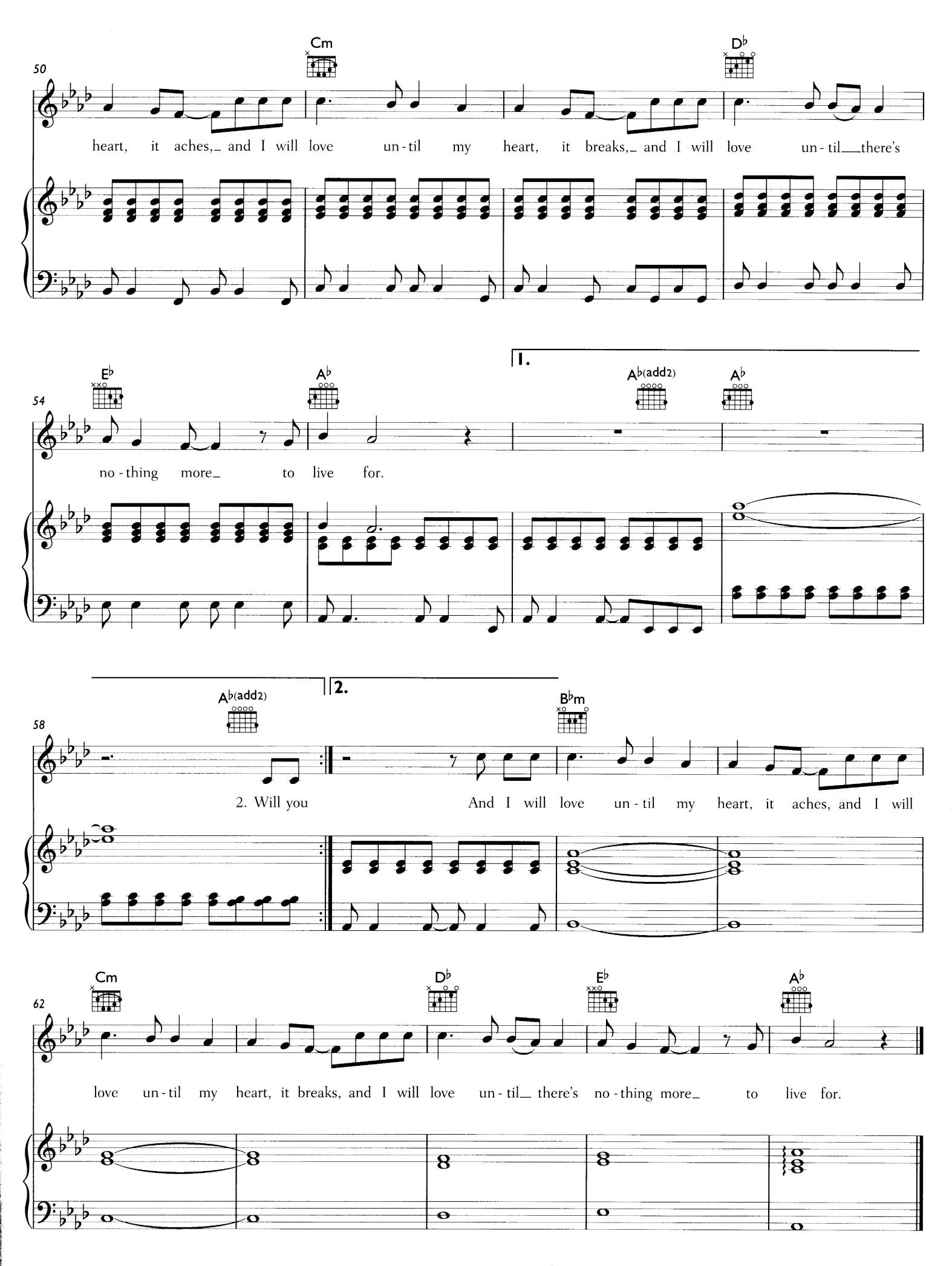
50
Cm
D♭
heart, it aches,_ and I will love un-til my heart, it breaks,_ and I will love un-til___there's
54
E♭
A♭
1.
A♭(add2)
A♭
no-thing more_ to live for.
58
A♭(add2)
2.
B♭m
2. Will you
And I will love un-til my heart, it aches, and I will
62
Cm
D♭
E♭
A♭
love un-til my heart, it breaks, and I will love un-til_ there's no-thing more_ to live for.